

Peak Ground Velocity Map
 INFP ShakeMap: Serbia granita cu - Romania
 Apr 30, 2024 05:42:05 UTC M4.4 N44.63 E22.36 Depth: 6.0km
 ID:2024043005420562

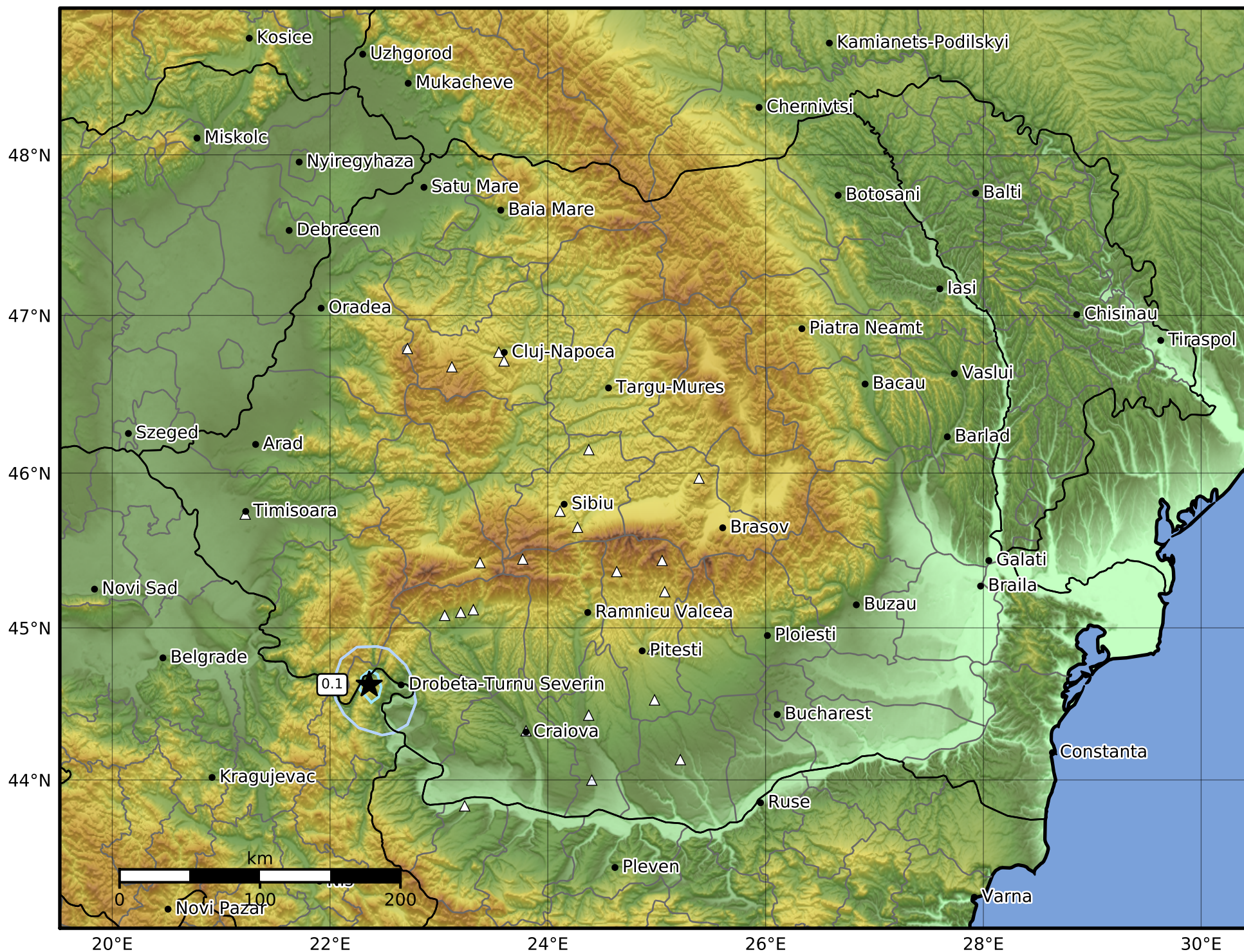

PGV (cm/s)	0.1	0.3	0.5	0.7	1	3	5	7	10	30	50	70
------------	-----	-----	-----	-----	---	---	---	---	----	----	----	----

Scale based on Worden et al. (2012)

Version 1: Processed 2024-04-30T06:29:30Z

△ Seismic Instrument ○ Macroseismic Observation ★ Epicenter