Peak Ground Velocity Map
INFP ShakeMap: Banat - Caras-Severin
Jul 01, 2026 19:50:25 UTC M3.0 N44.90 E22.46 Depth: 7.0km
ID:2026070119502545

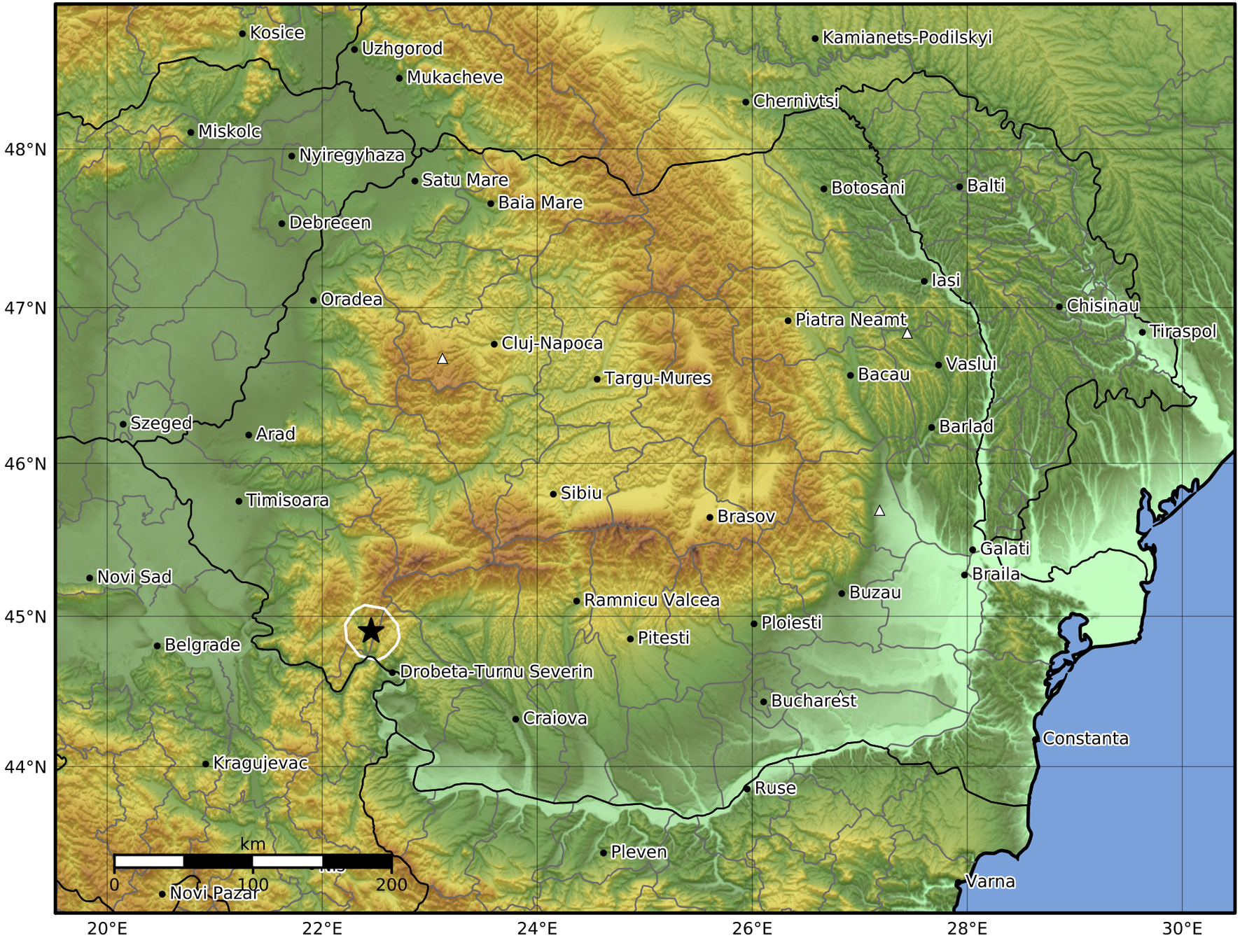

PGV (cm/s)	0.1	0.3	0.5	0.7	1	3	5	7	10	30	50	70

Scale based on Worden et al. (2012)

Version 1: Processed 2026-07-01T20:21:01Z

△ Seismic Instrument ○ Macroseismic Observation ★ Epicenter