Peak Ground Velocity Map
INFP ShakeMap: Zona seismica Vrancea - Vrancea
Nov 21, 2026 03:26:26 UTC M3.6 N45.74 E26.76 Depth: 122.0km
ID:2026112103262677

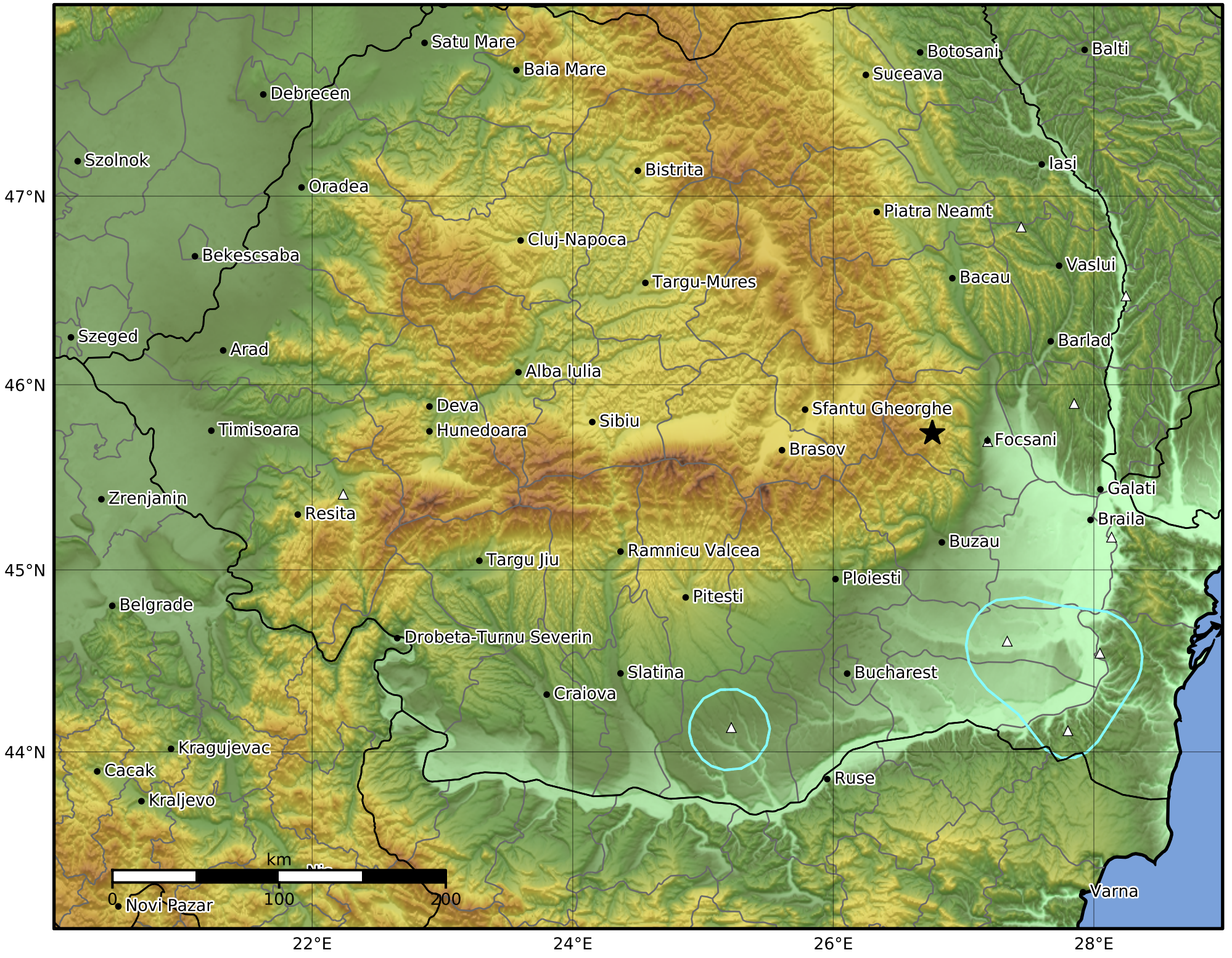

PGV (cm/s)	0.1	0.3	0.5	0.7	1	3	5	7	10	30	50	70

Scale based on Worden et al. (2012)

Version 1: Processed 2026-11-21T05:48:19Z

△ Seismic Instrument ○ Macroseismic Observation ★ Epicenter